Proceso de dictamen académico
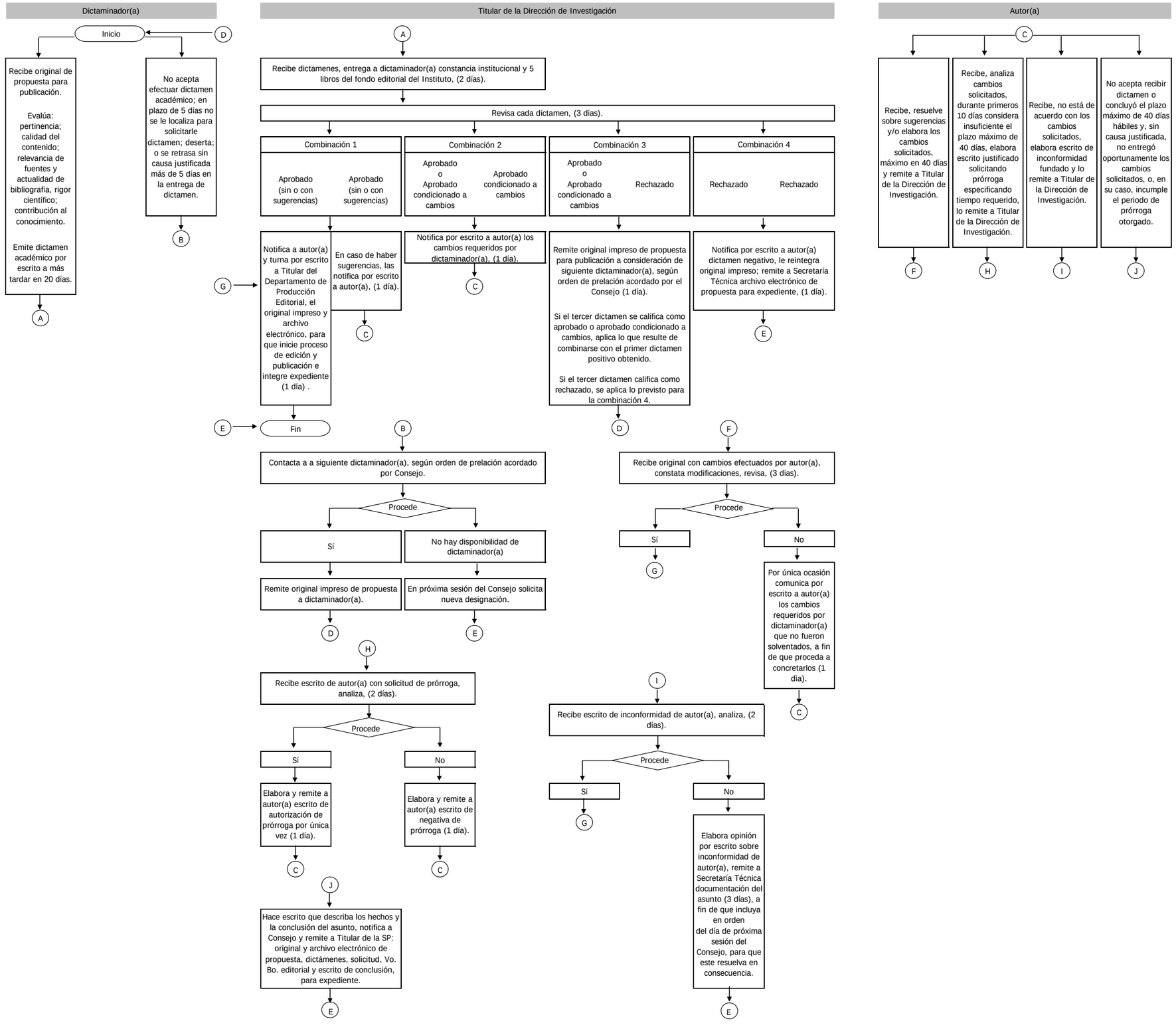
mayo 27 de 2010